Publication by the Institution

Sr. No.	Action	Book Title	Author	ISBN Number	Volume	Year	Publication Date	Product Form
1	Edit | Sur render ISBN Upload Final Verso Page	Strategies for Creating an Enabling Classroom Environment	Dr Prince Parmar	978-81 - 965586-04	II	2025	30/04/2025	News Letter (Online Mode)

V.D.I.T Newsletter

CCA ACTIVITIES 2024

Editorial Team

- Dr. Prince Parmar
- Dr. S.K Mishra
- Ms. Varuna Dhaka

ISBN No.- 978-81 -965586-0-4
Volume -II

Independence Day Celebration

VDIT celebrated Independence Day with great patriotic fervor and festive spirit on 14th August 2024. The program commenced with the flag hoisting ceremony, followed by the National Anthem that filled the atmosphere with pride and reverence for the nation.

Inspiring speeches were delivered, emphasizing the values of freedom, unity, and national integrity. The celebration also featured cultural performances, including patriotic songs and dances, showcasing the students' love and respect for the country. The vibrant decorations and enthusiastic participation of students added color and energy to the event, making it truly memorable.

The Principal, Dr. Prince Parmar, appreciated the sincere efforts of the students and faculty in organizing such a meaningful program that beautifully reflected the spirit of patriotism and togetherness.

Janmashtami Celebration

VDIT celebrated **Janmashtami** on **26th August 2024** with great devotion and festive spirit, marking the birth of **Lord Krishna**. The campus was decorated with **colorful drapes, flowers, and festive motifs**, creating a vibrant and joyous atmosphere.

The celebration began with a **prayer and ceremonial lighting**, followed by students presenting **cultural performances**, including devotional songs, dances, and skits depicting episodes from Lord Krishna's life. The highlight of the event was the **Dahi Handi ceremony**, where students enthusiastically participated, reflecting the traditional spirit of the festival.

Faculty members and students took part in the festivities, appreciating the efforts and creativity of the performers. The event not only celebrated **religious and cultural heritage** but also fostered **unity, joy, and enthusiasm** among everyone present.

The celebration concluded with **distribution of sweets**, leaving participants with memorable experiences and a deep sense of cultural pride.

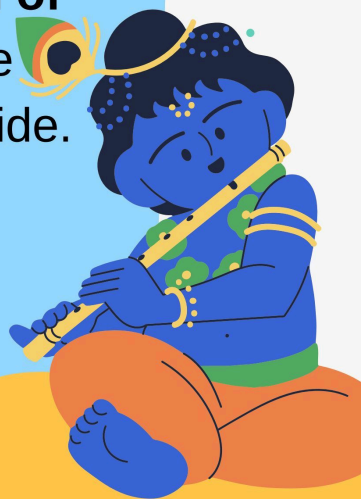

Teachers Day Celebration

Teachers' Day was celebrated with immense joy and respect at VDIT on 4th September 2024, honoring the invaluable contributions of teachers in shaping the future of students.

The celebration was filled with vibrant dance performances, songs, skits, and fun activities organized by students to express their gratitude and admiration. The lively program created a cheerful and engaging atmosphere, reflecting the warmth and respect students hold for their teachers. Teachers were also presented with exciting titles and gifts, adding a playful and appreciative touch to the occasion. The event beautifully showcased the strong bond between teachers and students, making it a truly memorable and heartfelt celebration for everyone involved.

Gandhi Jayanti Celebration

VDIT celebrated Gandhi Jayanti with reverence and enthusiasm, honoring the life and legacy of Mahatma Gandhi, the Father of the Nation. The celebration highlighted his principles of non-violence, truth, and social harmony.

The program began with a tribute to Gandhiji, including the lighting of a ceremonial lamp and a moment of silence to remember his contributions to India's freedom struggle and nation-building. Students delivered speeches and presentations reflecting on his life, teachings, and relevance in today's world. Cultural performances, including songs and skits, depicted Gandhiji's ideals and inspired participants to embrace his values in daily life. Faculty members emphasized the importance of peace, integrity, and community service, urging students to follow his path of ethical leadership and social responsibility.

The event concluded with the singing of patriotic songs and a pledge to uphold Gandhiji's values, making the day both educational and inspiring for everyone present.

Christmas Day Celebration

VDIT celebrated Christmas Day with joy, cheer, and festive spirit, bringing students and faculty together for a memorable occasion. The campus was beautifully decorated with Christmas trees, lights, and festive ornaments, creating a warm and vibrant atmosphere.

The celebration featured carol singing, cultural performances, and skits that highlighted the essence of the festival—love, sharing, and togetherness. Students actively participated in fun activities and games, spreading happiness and festive cheer throughout the campus.

The Principal and faculty members addressed the gathering, emphasizing the importance of unity, compassion, and generosity, which form the true spirit of Christmas. The event concluded with distribution of sweets and gifts, leaving everyone with joyous memories and a sense of community celebration.

V.D.I.T Newsletter

CCA ACTIVITIES 2025

Editorial Team

- Dr. Prince Parmar
- Dr. S.K Mishra
- Ms. Varuna Dhaka

ISBN No.- 978-81 -965586-0-4
Volume -II

New Year Celebration

The celebration of New Year 2025 at our college was a joyous and memorable occasion, filled with enthusiasm, unity, and vibrant festivities. Students from all classes came together to bid farewell to the past year and warmly welcome a new beginning.

The event was organized collaboratively by both students and staff, who put together a variety of engaging programs. The celebration served not just as a moment of joy, but also as a time for reflection and renewal. Everyone participated wholeheartedly—enjoying cultural performances, sharing laughter, and taking meaningful resolutions for the year ahead.

Events like the New Year celebration play a significant role in the lives of college students. They provide a positive and meaningful way to mark the passage of time, encourage community bonding, and offer a fresh start with renewed hope and motivation.

The New Year 2025 celebration was a beautiful reminder of the strength of togetherness and the spirit of moving forward with purpose.

Republic Day Celebration

Republic Day was celebrated on 25.01.2025 at college campus with great pomp and joy at our college. The entire campus was beautifully cleaned and decorated for the occasion, creating a vibrant and patriotic atmosphere.

All students, teachers, and staff members were invited to join the celebration. The event began at 10.30 a.m. with the lighting of the ceremonial lamp and the college morning prayer. The chief guest for the day was Mr. Jaikishan Sir, Chairman , VDIT, along with the Principal, Dr. Prince Parmar and all faculty members seated on the stage, were presented with rose flowers and the national flag by the students as a token of respect.

The cultural program began with great enthusiasm on the ground in front of the stage. Students showcased their talents through energetic dance performances, patriotic songs, and an emotional drama depicting the spirit of Republic Day. The audience cheered and applauded throughout the performances, filled with pride and joy.

After the performances, our Principal Sir addressed the gathering with an inspiring speech, extending warm Republic Day wishes to all. He narrated the historical journey of how the Indian Constitution was written and implemented after independence, reminding everyone of the sacrifices made by our freedom fighters.

The celebration concluded with the singing of the National Anthem, followed by the distribution of sweet boxes to everyone. The day was a perfect blend of patriotism, pride, and joy, leaving behind a sense of unity and national spirit among all.

Lohri Celebration

Lohri was celebrated with full zeal and enthusiasm in the premises of VDIT on 13.01.2025. The campus was filled with vibrant energy as students and faculty immersed themselves in the festive spirit. Dressed in colorful traditional attire, everyone gathered to mark the joyous occasion.

A key highlight of Lohri is the bonfire, symbolizing the return of longer days after winter. The celebration commenced with the lighting of the bonfire and the traditional Lohri Poojan. Everyone offered prayers to the sacred Dhooni, followed by the distribution of groundnuts and sweets among the students. After the Poojan, the atmosphere came alive with music and dance around the bonfire, creating a scene of warmth and unity. Lohri, the harvest festival of Punjab — famously known as the breadbasket of India — was celebrated with equal enthusiasm by people from all backgrounds, transcending barriers of state and religion.

The day concluded on a joyous note with a delightful dinner, leaving everyone with beautiful memories of togetherness and festivity.

Holi Celebration

On 13th March 2025, our college celebrated Holi with great enthusiasm and joy. The campus courtyard came alive with vibrant colors as students and faculty gathered to mark the festival of togetherness and happiness.

The celebration began with cheerful greetings and the playful exchange of colors, filling the air with excitement and laughter. Music and dance added to the festive spirit, while various cultural performances showcased the energy and creativity of the students.

To promote environmental awareness, organic colors were used throughout the event, ensuring an eco-friendly celebration. The day was filled with fun, unity, and camaraderie, leaving everyone with beautiful memories of a colorful and joyous Holi.

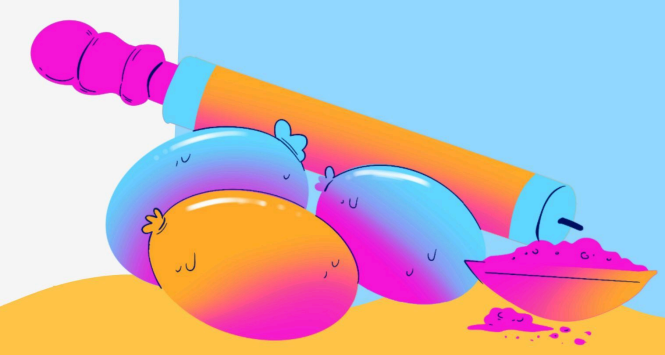

Ambedkar Jayanti

On 12th April 2025, our college celebrated Ambedkar Jayanti with great respect and enthusiasm to honor the remarkable contributions of Dr. B. R. Ambedkar towards social justice, equality, and nation-building. The event commenced with a floral tribute to Dr. Ambedkar, followed by enlightening speeches that highlighted his pivotal role in drafting the Indian Constitution and his lifelong efforts to promote equality and education for all.

Students and faculty participated actively in the celebration. The program featured cultural performances and the screening of a documentarydepicting Dr. Ambedkar's life, struggles, and enduring legacy. These activities served as a reminder of his vision for an inclusive and progressive India.
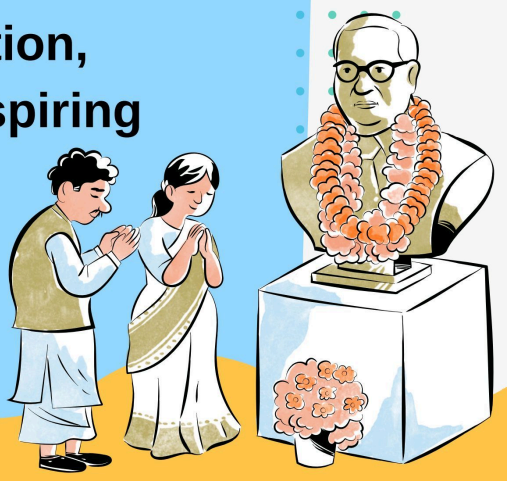
The celebration concluded with a collective message emphasizing the values of empowerment, equality, and education, making it a truly meaningful and inspiring occasion for everyone present.